

No.	DESCRIPTION:	DATE:
1	DRC APPLICATION	06/11/2024
2	DRC APPLICATION REV.1	11/13/2024
3	DRC APPLICATION REV.2	02/12/2025

NOT FOR CONSTRUCTION
Discrepancies must be reported immediately to the Architect before proceeding.
Only figured dimensions are to be used.
Contractors must check all dimensions on site.

CONSULTANT:

WEST 8 WEST 8 URBAN DESIGN &
LANDSCAPE ARCHITECTURE P.C.

DRAWING TITLE:

LIGHTING PLAN

SHEET No.:

800-L-700

SEAL:

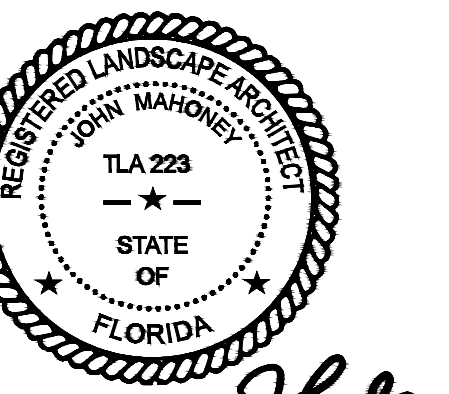

SIGNATURE:

J. Mahoney

All drawing and written materials herein constitute original work of the architect and may only be duplicated with their written consent.

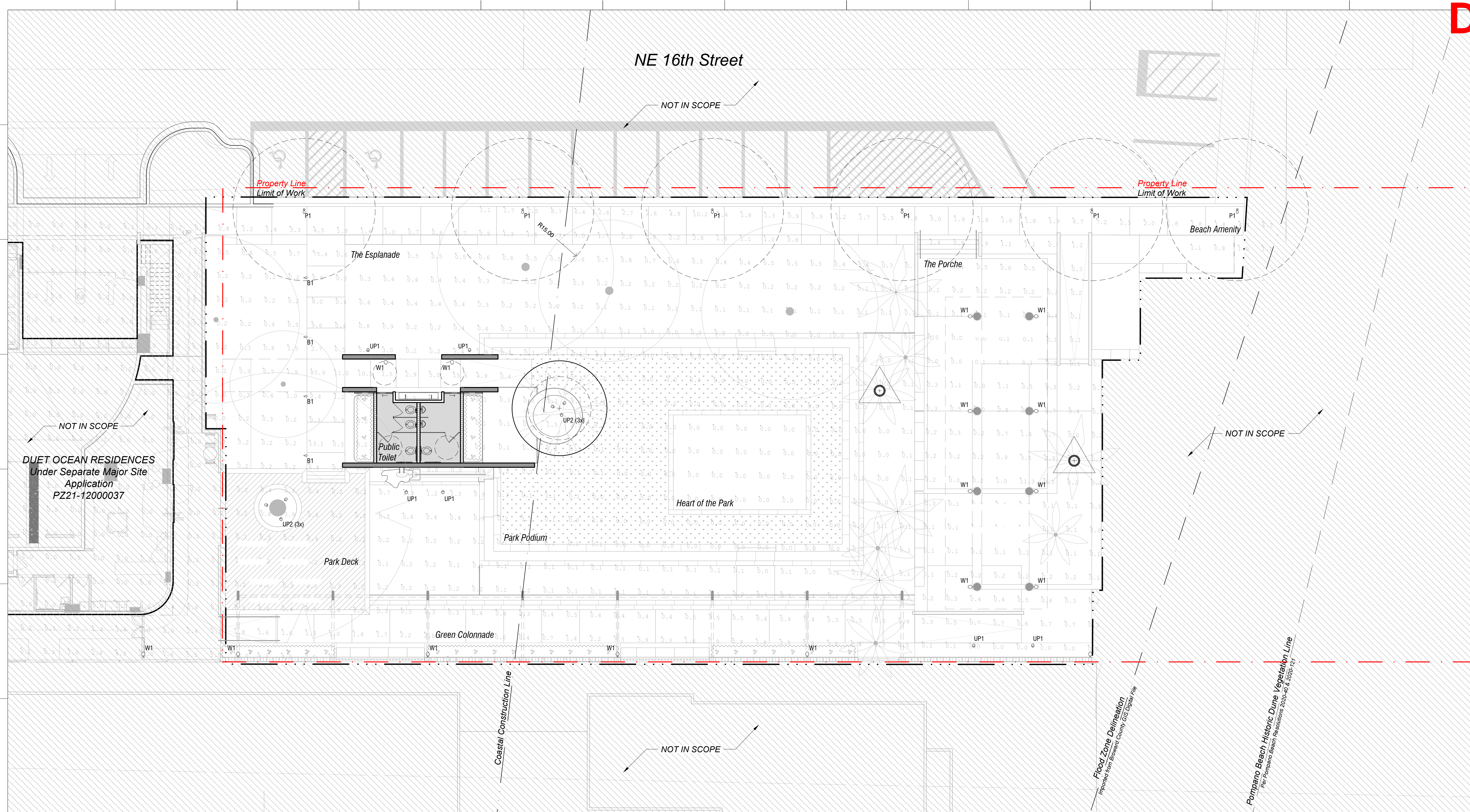

LEGEND



PROPERTY LINE

LIMIT OF WORK

COASTAL CONSTRUCTION LINE

FLOOD ZONE DELINEATION
IMPORTED FROM BROWARD COUNTY GIS DIGITAL FILE

POMPANO BEACH HISTORIC DUNE VEGETATION LINE
PER POMPANO BEACH RESOLUTIONS 2020-40 & 2020-121

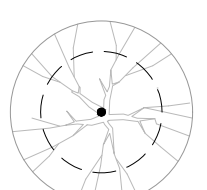

EXISTING TREE TO REMAIN

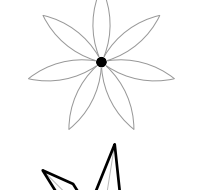

EXISTING PALM TO REMAIN

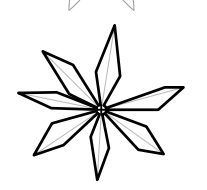

PROPOSED PALM TREE

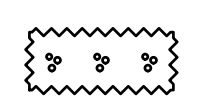

HEDGE

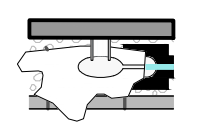

RAIN BASIN
KEystone BOULDER



POLE LIGHTING 1
SELUX OLIVIO CANDELABRA



WALL MOUNTED LIGHTING 1
SELUX OLIVIO CANDELABRA WALL MOUNTED



BOLLARD LIGHTING 1
SELUX OLIVIO BOLLARD



WALL CAST LIGHTING 1
SELUX OLIVIO



TREE LIGHTING 1
SELUX OLIVIO

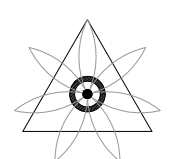

EXISTING PALM TO RELOCATE

SITE LIGHTING PLAN NOTES:

- REFER TO ELECTRICAL FOR INSTALLATION AND CONNECTION DETAILS OF ALL FIXTURES.
- CONFIRM FINAL LOCATION OF ALL FIXTURES NOT DIMENSIONED ON LANDSCAPE OR ELECTRICAL DRAWINGS WITH LANDSCAPE ARCHITECT. REPORT ANY DISCREPANCIES IMMEDIATELY TO THE CONSULTANT PRIOR TO CONSTRUCTION.
- LIGHTING FIXTURES ARE IDENTIFIED FOR LOCATION ONLY. SEE ELECTRICAL DRAWINGS AND SPECIFICATIONS FOR ALL FIXTURE SCHEDULES, INSTALLATION CONNECTIONS AND DETAILS, ZONES, WIRING AND JUNCTION BOX DETAILS. FOR FOUNDATION INFORMATION, REFER TO STRUCTURAL ENGINEER'S DRAWINGS. REPORT ANY DISCREPANCIES IMMEDIATELY TO THE CONSULTANT FOR DIRECTION PRIOR TO THE COMMENCEMENT OF WORK.